

Introduction to Widget Controlled Operator Tablet Interface

- Flexible Tablet Interface(FTI), Why?
- Getting Started
- Edit/Create new profile
- Selecting Widgets
- Widget Options
- View/Adjust widget creations
- Log Into you new Operator Tablet
- Q&A

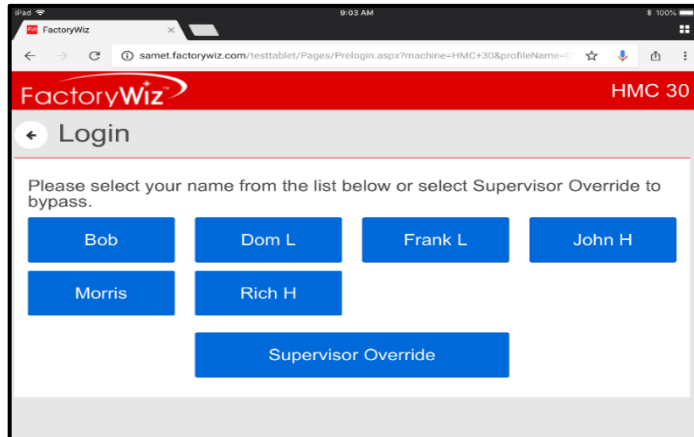

Log In



Set Mode

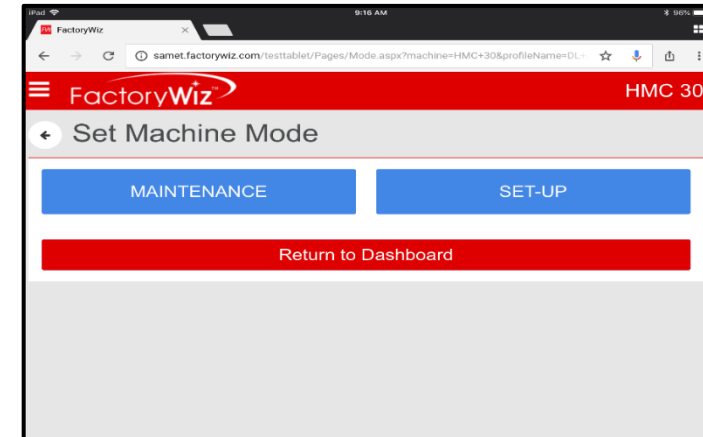

Enter Idle Reasons



View Status

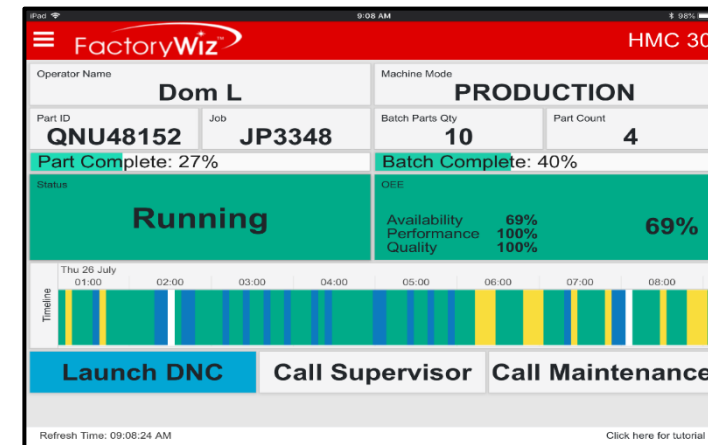

A simple solution to a common problem

- Challenge:
 - Operator tablet content are subjective
 - Typical application is unique to end-user
- Solution:
 - FW Flexible Tablet Interface (FTI)
 - Simple user definable Widget interface
 - Edit existing profiles
 - Create new profiles
- Open to ALL End-Users



1. Open Tablet Configuration web link

- Select machine
- Select profile
- Continue
 - Using a default/predefined profile
- Go to Admin Panel
 - Edit or create new profile

Welcome to FactoryWiz Tablet Interface

This tablet needs to be configured

You are seeing this page either because it is the first time you have used this tablet or because your previous configuration is no longer valid. If a machine is renamed or if a tablet profile is deleted or renamed, you will be returned to this page this page to again confirm the selections. Once you have established the new location you will need to change the bookmark or home page which you use to bring up this interface.

Select machine:

Select profile:

[Continue](#)

or

[Go to Admin Panel](#)

2. Select Edit or Create (new) Profile

The screenshot shows the 'Tablet Profile Configuration' interface. At the top is the FactoryWiz logo. Below it is the title 'Tablet Profile Configuration'. The main content area is divided into two sections. The first section, 'Edit an existing profile:', contains a dropdown menu with 'DL All Options' selected, followed by three buttons: 'Edit' (blue), 'Duplicate' (blue), and 'Delete' (red). The second section, 'Or create profile:', contains a text input field and a 'Create' button (blue). At the bottom of the interface is a red 'Log Out' button.

3. Select/add standard, E-mail, Idle & Mode widgets

Add Widget ⊗

Standard Widgets

Email Widgets Add

Idle Reason Widgets

Mode Widgets

4. Select / Unselect Widget Options

- E-mail settings are defined in FW main desktop
- Edit/name E-Mail widget to person, dept., etc..

Idle Reason Widgets

10 selected

[unselect all](#)

<input checked="" type="checkbox"/> Fixture Adjustment	<input checked="" type="checkbox"/> Low Oil Pressure	<input checked="" type="checkbox"/> Tool Break
<input checked="" type="checkbox"/> Inspection	<input checked="" type="checkbox"/> No Material	<input checked="" type="checkbox"/> Unplanned Maintenance
<input checked="" type="checkbox"/> Low Air Pressure	<input checked="" type="checkbox"/> No Operator	
<input checked="" type="checkbox"/> Low Coolant	<input checked="" type="checkbox"/> Program Edit	

Standard Widgets

12 selected

[select all](#)

<input type="checkbox"/> Available	<input type="checkbox"/> Feed Override	<input type="checkbox"/> Tool & Sequence
<input type="checkbox"/> Batch Name	<input checked="" type="checkbox"/> Job	<input type="checkbox"/> Rapid Override
<input checked="" type="checkbox"/> Batch Complete	<input checked="" type="checkbox"/> Machine Mode	<input type="checkbox"/> Reference Runtime
<input checked="" type="checkbox"/> Batch Parts Qty	<input checked="" type="checkbox"/> OEE	<input type="checkbox"/> Spindle Load
<input type="checkbox"/> Custom Double	<input checked="" type="checkbox"/> Operator Name	<input type="checkbox"/> Spindle Override
<input type="checkbox"/> Custom Number	<input checked="" type="checkbox"/> Part Count	<input checked="" type="checkbox"/> Status
<input type="checkbox"/> Custom Text 1	<input checked="" type="checkbox"/> Part ID	<input type="checkbox"/> Status Last Changed
<input type="checkbox"/> Custom Text 2	<input type="checkbox"/> Parts Per Cycle	<input checked="" type="checkbox"/> Timeline
<input type="checkbox"/> Custom Text 3	<input checked="" type="checkbox"/> Percent Complete	<input checked="" type="checkbox"/> Launch DNC

Email Widgets

[Add](#)

Email Widget 1, Email Widget 2

<input checked="" type="checkbox"/> Email Widget 1	<input checked="" type="checkbox"/> Email Widget 2
----------------------------------------------------	----------------------------------------------------

Mode Widgets

Select Widgets

[select all](#)

<input type="checkbox"/> MAINTENANCE	<input type="checkbox"/> SET-UP
--------------------------------------	---------------------------------

- Open Tablet Configuration web link
 - Position & Size selected widgets

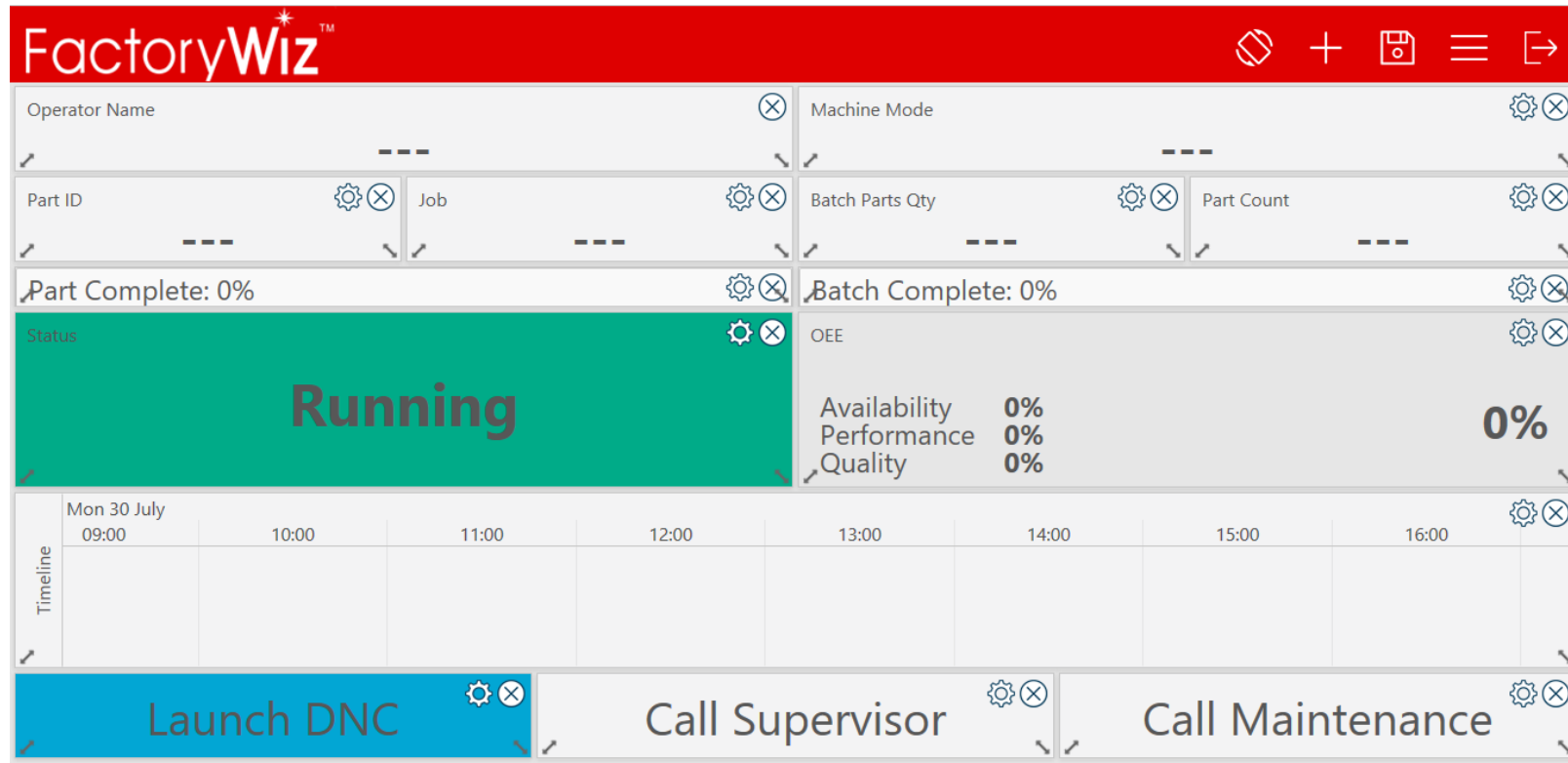

6. View live activity status

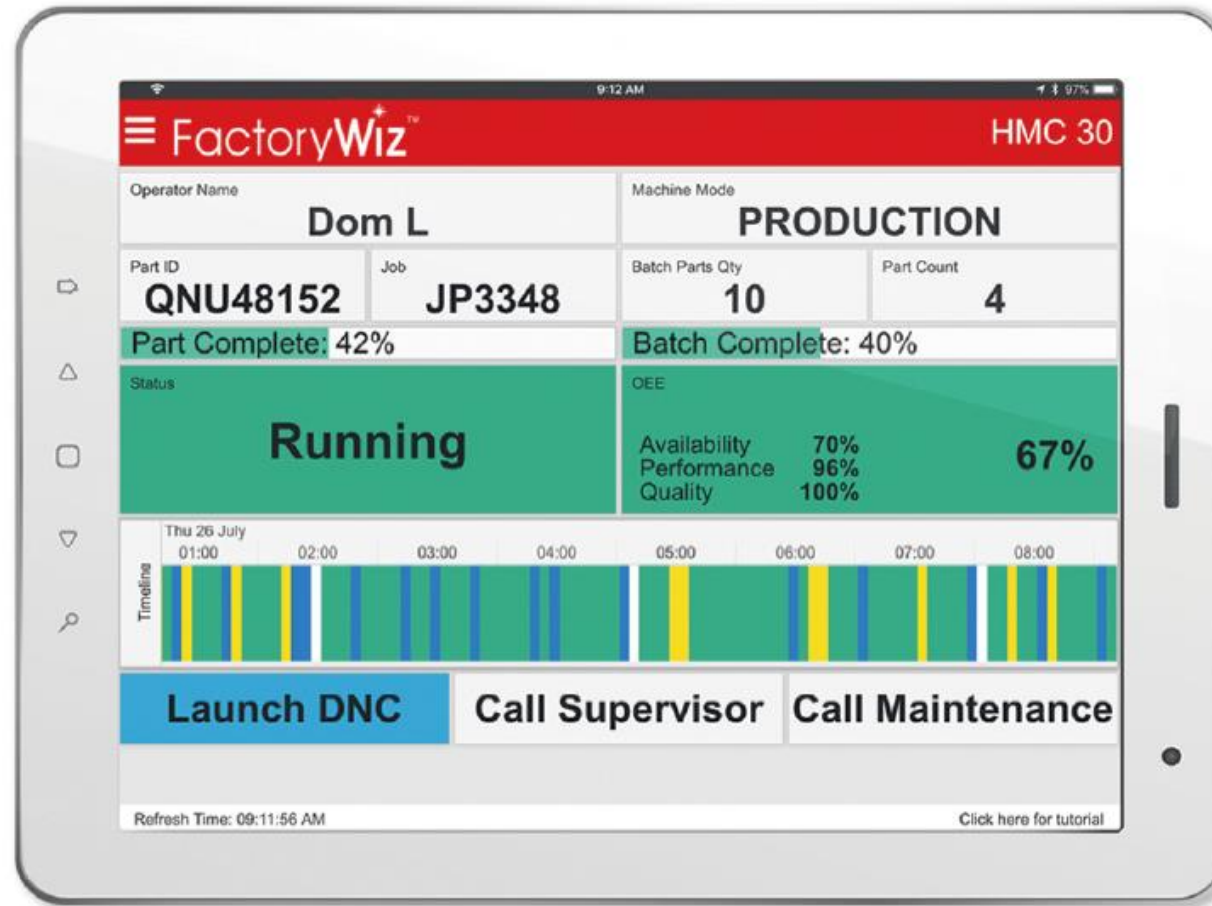

- Try different options
- See what resonates

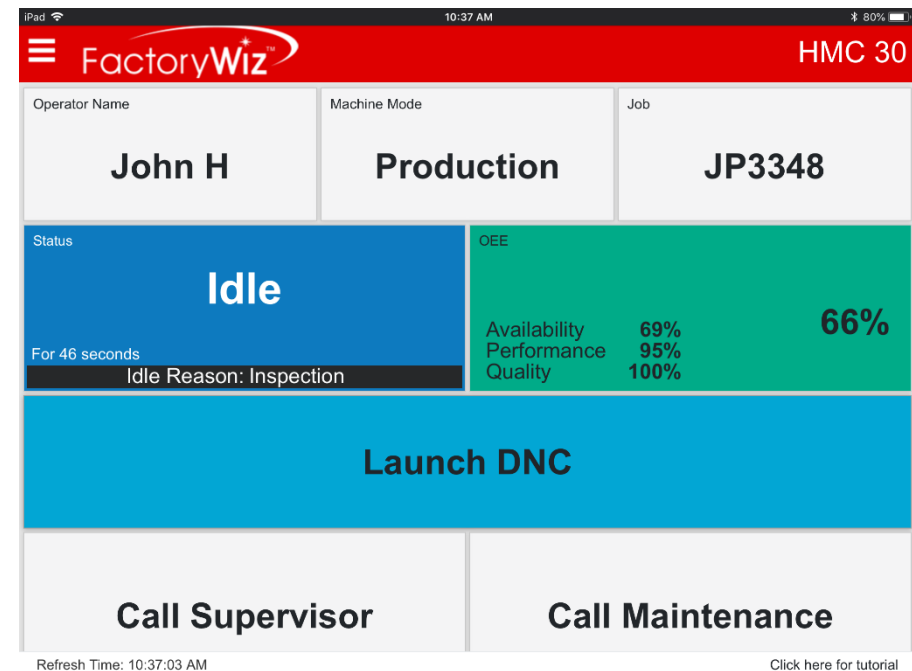
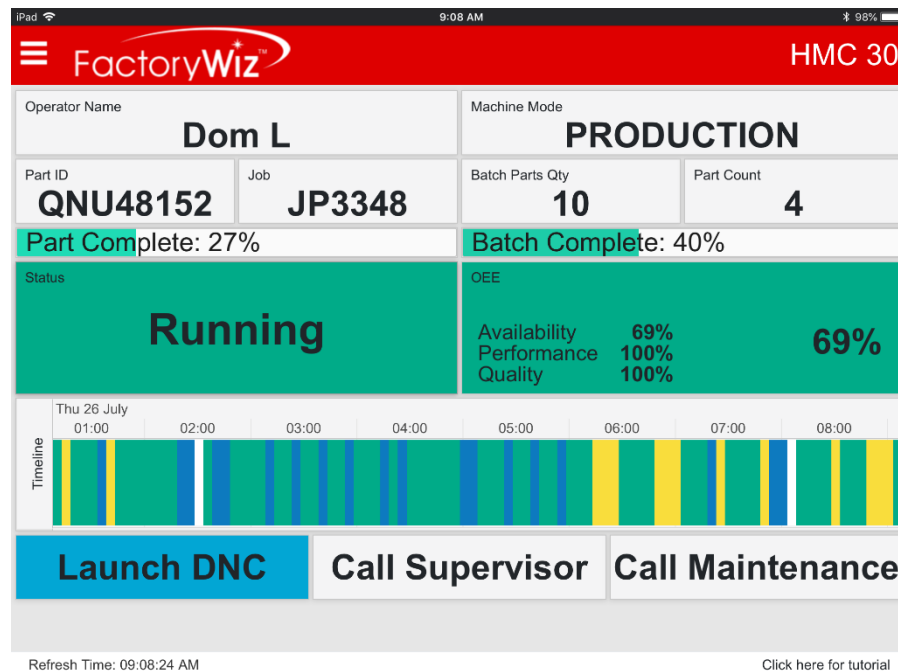

The flexible, scalable, OEE solution



Visibility - Drives - Success